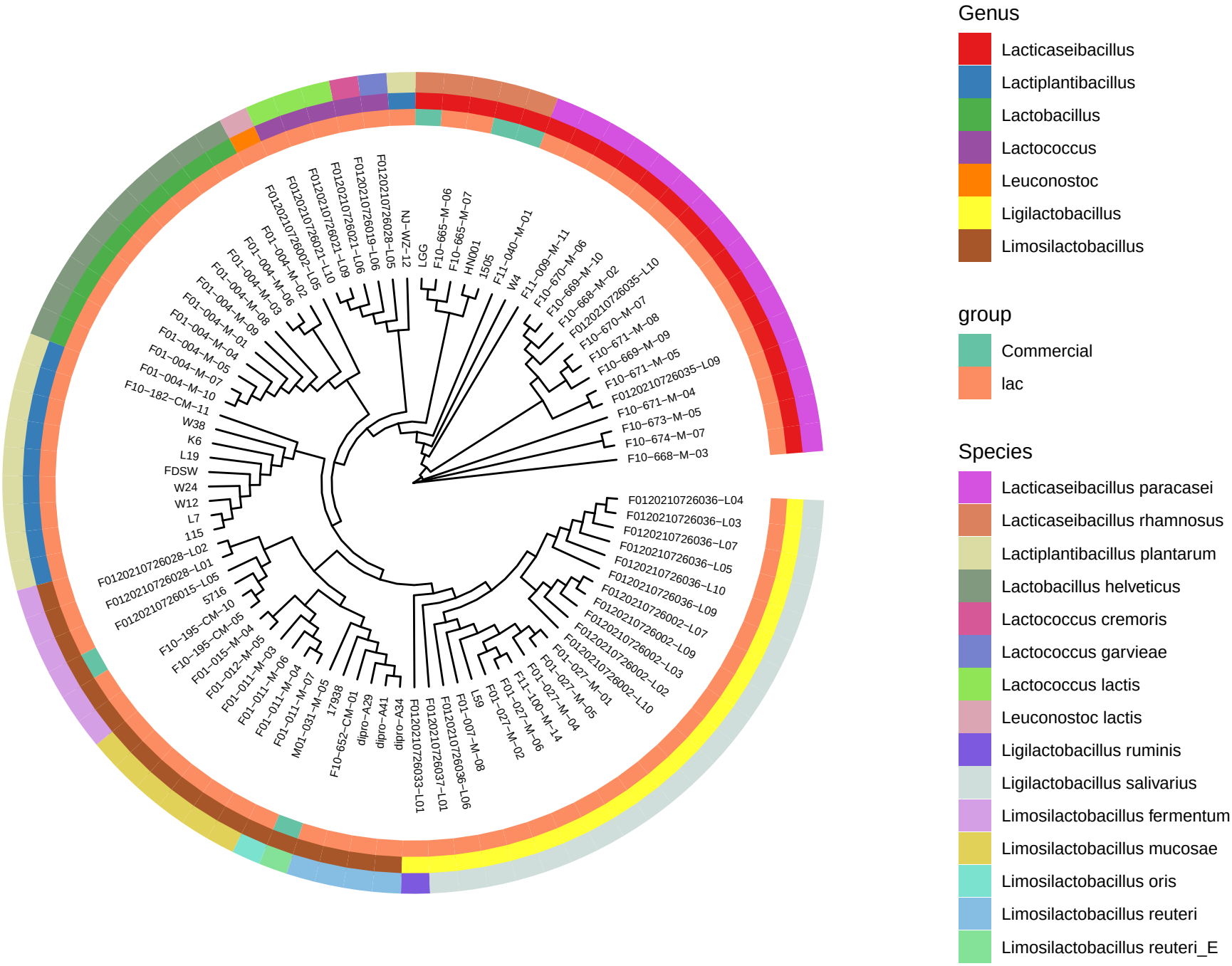
Genus
Lacticaseibacillus
Lactiplantibacillus
Lactobacillus
Lactococcus
Leuconostoc
Ligilactobacillus
Limosilactobacillus
group
Commercial
lac
Species
Lacticaseibacillus paracasei
Lacticaseibacillus rhamnosus
Lactiplantibacillus plantarum
Lactobacillus helveticus
Lactococcus cremoris
Lactococcus garvieae
Lactococcus lactis
Leuconostoc lactis
Ligilactobacillus ruminis
Ligilactobacillus salivarius
Limosilactobacillus fermentum
Limosilactobacillus mucosae
Limosilactobacillus oris
Limosilactobacillus reuteri
Limosilactobacillus reuteri_E